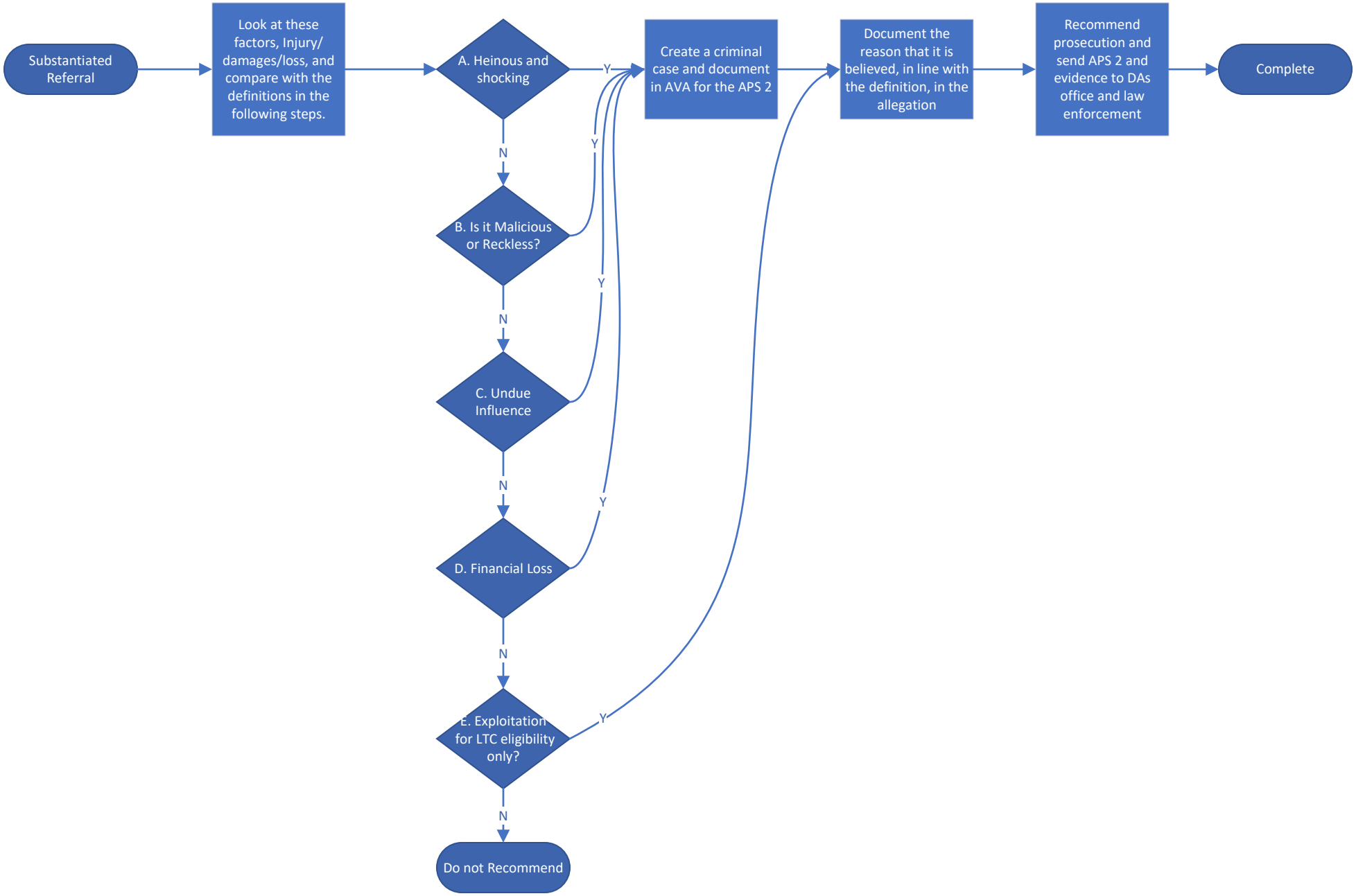Prosecution Recommendation